

MR01

Particulars of a charge

000198/13

Oyez

A fee is payable with this form
Please see 'How to pay' on the
last page

You can use the WebFiling service to file this form online.
Please go to www.companieshouse.gov.uk

☒ **What this form is for**
You may use this form to register
a charge created or evidenced by
an instrument

☒ **What this form is NOT for**
You may not use this form to
register a charge where the
instrument Use form MR02



A3BUH71U

A13

10/07/2014

#31

COMPANIES HOUSE

This form must be delivered to the Registrar for registration within
21 days beginning with the day after the date of creation of the charge

delivered outside of the 21 days it will be rejected unless it is accompanied by a
court order extending the time for delivery

☒ You must enclose a certified copy of the instrument with this form. This will be
scanned and placed on the public record **Do not send the original**

THURSDAY

1 Company details

Company number 0 6 9 3 0 5 4 7

Company name in full BOURNE HOUSE DEVELOPMENTS LIMITED

For official use

Filing in this form
Please complete in typescript or in
bold black capitals

All fields are mandatory unless
specified or indicated by *

2 Charge creation date

Charge creation date 0 8 0 7 2 0 1 4

3 Names of persons, security agents or trustees entitled to the charge

Please show the names of each of the persons, security agents or trustees
entitled to the charge

Name JAMES ANTONY ALLAN

Name ANDREW MEEHAN

Name SUSAN MEEHAN

Name

If there are more than four names, please supply any four of these names then
tick the statement below

☐ I confirm that there are more than four persons, security agents or
trustees entitled to the charge

MR01

Particulars of a charge

4

Brief description

Please give a short description of any land, ship, aircraft or intellectual property registered or required to be registered in the UK subject to a charge (which is not a floating charge) or fixed security included in the instrument

Brief description

ALL THAT LAND KNOWN AS PLOT 3 LODGE HILL ESTATE
LODGE HILL ROAD LOWER BOURNE SURREY GU10 3RD
REGISTERED UNDER TITLE NUMBER SY79770

Please submit only a short description. If there are a number of plots of land, aircraft and/or ships, you should simply describe some of them in the text field and add a statement along the lines of, "for more details please refer to the instrument"

Please limit the description to the available space

5

Other charge or fixed security

Does the instrument include a charge (which is not a floating charge) or fixed security over any tangible or intangible or (in Scotland) corporeal or incorporeal property not described above? Please tick the appropriate box

☐ Yes

☒ No

6

Floating charge

Is the instrument expressed to contain a floating charge? Please tick the appropriate box

☐ Yes Continue

☒ No Go to Section 7

Is the floating charge expressed to cover all the property and undertaking of the company?

☐ Yes

7

Negative Pledge

Do any of the terms of the charge prohibit or restrict the company from creating further security that will rank equally with or ahead of the charge? Please tick the appropriate box

☐ Yes

☒ No

8

Trustee statement ^①

You may tick the box if the company named in Section 1 is acting as trustee of the property or undertaking which is the subject of the charge

☐

^① This statement may be filed after the registration of the charge (use form MR06)

9

Signature

Please sign the form here

Signature

Signature

×

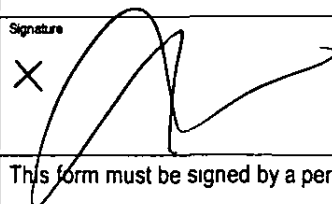

×

This form must be signed by a person with an interest in the charge

MR01

Particulars of a charge



Presenter information

You do not have to give any contact information, but if you do, it will help Companies House if there is a query on the form. The contact information you give will be visible to searchers of the public record.

Contact name
JACK MARRIOTT

Company name
GBH LAW

Address
Oak House

Tanshire Park

Shackleford Road

Post town
Elstead

County/Region
Surrey

Postcode
G U 8 6 L B

Country

DX
DX 58304 GODALMING

Telephone
01252 704000



Certificate

We will send your certificate to the presenter's address if given above or to the company's Registered Office if you have left the presenter's information blank.



Checklist

We may return forms completed incorrectly or with information missing.

Please make sure you have remembered the following

- ☐ The company name and number match the information held on the public Register
- ☐ You have included a certified copy of the instrument with this form
- ☐ You have entered the date on which the charge was created
- ☐ You have shown the names of persons entitled to the charge
- ☐ You have ticked any appropriate boxes in Sections 3, 5, 6, 7 & 8
- ☐ You have given a description in Section 4, if appropriate
- ☐ You have signed the form
- ☐ You have enclosed the correct fee
- ☐ Please do not send the original instrument, it must be a certified copy



Important information

Please note that all information on this form will appear on the public record.



How to pay

A fee of £13 is payable to Companies House in respect of each mortgage or charge filed on paper.

Make cheques or postal orders payable to 'Companies House'



Where to send

You may return this form to any Companies House address. However, for expediency, we advise you to return it to the appropriate address below.

For companies registered in England and Wales

The Registrar of Companies, Companies House,
Crown Way, Cardiff, Wales, CF14 3UZ
DX 33050 Cardiff

For companies registered in Scotland

The Registrar of Companies, Companies House,
Fourth floor, Edinburgh Quay 2,
139 Fountainbridge, Edinburgh, Scotland, EH3 9FF
DX ED235 Edinburgh 1
or LP - 4 Edinburgh 2 (Legal Post)

For companies registered in Northern Ireland

The Registrar of Companies, Companies House,
Second Floor, The Linenhall, 32-38 Linenhall Street,
Belfast, Northern Ireland, BT2 8BG
DX 481 NR Belfast 1



Further information

For further information, please see the guidance notes on the website at www.companieshouse.gov.uk or email enquiries@companieshouse.gov.uk

This form is available in an alternative format. Please visit the forms page on the website at www.companieshouse.gov.uk



FILE COPY

CERTIFICATE OF THE REGISTRATION OF A CHARGE

Company number: 6930547

Charge code: 0693 0547 0006

The Registrar of Companies for England and Wales hereby certifies that a charge dated 8th July 2014 and created by BOURNE HOUSE DEVELOPMENTS LIMITED was delivered pursuant to Chapter A1 Part 25 of the Companies Act 2006 on 10th July 2014.

Dx

Given at Companies House, Cardiff on 18th July 2014



Companies House



THE OFFICIAL SEAL OF THE
REGISTRAR OF COMPANIES

Land Registry

Legal charge of a registered estate

Certified to be a true copy of the original

GBH Law Ltd 9/6/14

GBH LAW LIMITED (no: 08231116) trading as
GOODYEAR BLACKIE HERRINGTON Solicitors
Oak House, Tanshire Park, Shackleford Road,
Elsstead, Surrey GU8 6LB

CH1

This form should be accompanied by either Form AP1 or Form FR1

If you need more room than is provided for in a panel, and your software allows, you can expand any panel in the form. Alternatively use continuation sheet CS and attach it to this form

'Conveyancer' is a term used in this form. It is defined in rule 217(1) of the Land Registration Rules 2003 and includes, among others, solicitor, licensed conveyancer and fellow of the Institute of Legal Executives

Leave blank if not yet registered

Insert address including postcode (if any) or other description of the property, for example 'land adjoining 2 Acacia Avenue'

Give full name(s)

Complete as appropriate where the borrower is a company

Give full name(s)

Complete as appropriate where the lender is a company. Also, for an overseas company, unless an arrangement with Land Registry exists, lodge either a certificate in Form 7 in Schedule 3 to the Land Registration Rules 2003 or a certified copy of the constitution in English or Welsh, or other evidence permitted by rule 183 of the Land Registration Rules 2003

1	Title number(s) of the property SY79770 & SY427958
2	Property ALL THAT LAND KNOWN AS PLOT 3 ON THE LODGE HILL ESTATE, LODGE HILL ROAD, LOWER BOURNE, SURREY GU10 3RD shown edged red on the plan attached
3	Date 8 th JULY 2014
4	Borrower BOURNE HOUSE DEVELOPMENTS LIMITED For UK incorporated companies/LLPs Registered number of company or limited liability partnership including any prefix: 06930547 For overseas companies (a) Territory of incorporation (b) Registered number in the United Kingdom including any prefix
5	Lender for entry in the register JAMES ANTONY ALLAN, ANDREW MEEHAN & SUSAN MEEHAN For UK incorporated companies/LLPs Registered number of company or limited liability partnership including any prefix For overseas companies (a) Territory of incorporation (b) Registered number in the United Kingdom including any prefix

Each proprietor may give up to three addresses for service, one of which must be a postal address whether or not in the UK (including the postcode, if any). The others can be any combination of a postal address, a UK DX box number or an electronic address.

Place 'X' in any box that applies

Add any modifications

Place 'X' in the appropriate box(es)

You must set out the wording of the restriction in full

Standard forms of restriction are set out in Schedule 4 to the Land Registration Rules 2003

Insert details of the sums to be paid (amount and dates) and so on

The borrower must execute this charge as a deed using the space opposite. If there is more than one borrower, all must execute. Forms of execution are given in Schedule 9 to the Land Registration Rules 2003. If a note of an obligation to make further advances has been applied for in panel 8 this document must be signed by the lender or its conveyancer.

6 Lender's intended address(es) for service for entry in the register

DANESWOOD, THE REEDS ROAD, FARNHAM, SURREY
GU10 3DQ

7 The borrower with

- ☒ full title guarantee
☐ limited title guarantee

charges the property by way of legal mortgage as security for the payment of the sums detailed in panel 9

8 ☐ The lender is under an obligation to make further advances and applies for the obligation to be entered in the register

☐ The borrower applies to enter the following standard form of restriction in the proprietorship register of the registered estate

9 Additional provisions

This Charge secures the sum of £450,000 and all interest thereon

10 Execution

EXECUTED as a deed by
BOURNE HOUSE DEVELOPMENTS LIMITED)
acting by a Director and its Secretary or)
two Directors)

Director

Director/secretary

WARNING

If you dishonestly enter information or make a statement that you know is, or might be, untrue or misleading, and intend by doing so to make a gain for yourself or another person, or to cause loss or the risk of loss to another person, you may commit the offence of fraud under section 1 of the Fraud Act 2006, the maximum penalty for which is 10 years' imprisonment or an unlimited fine, or both.

Failure to complete this form with proper care may result in a loss of protection under the Land Registration Act 2002 if, as a result, a mistake is made in the register.

Under section 66 of the Land Registration Act 2002 most documents (including this form) kept by the registrar relating to an application to the registrar or referred to in the register are open to public inspection and copying. If you believe a document contains prejudicial information, you may apply for that part of the document to be made exempt using Form EX1, under rule 136 of the Land Registration Rules 2003.

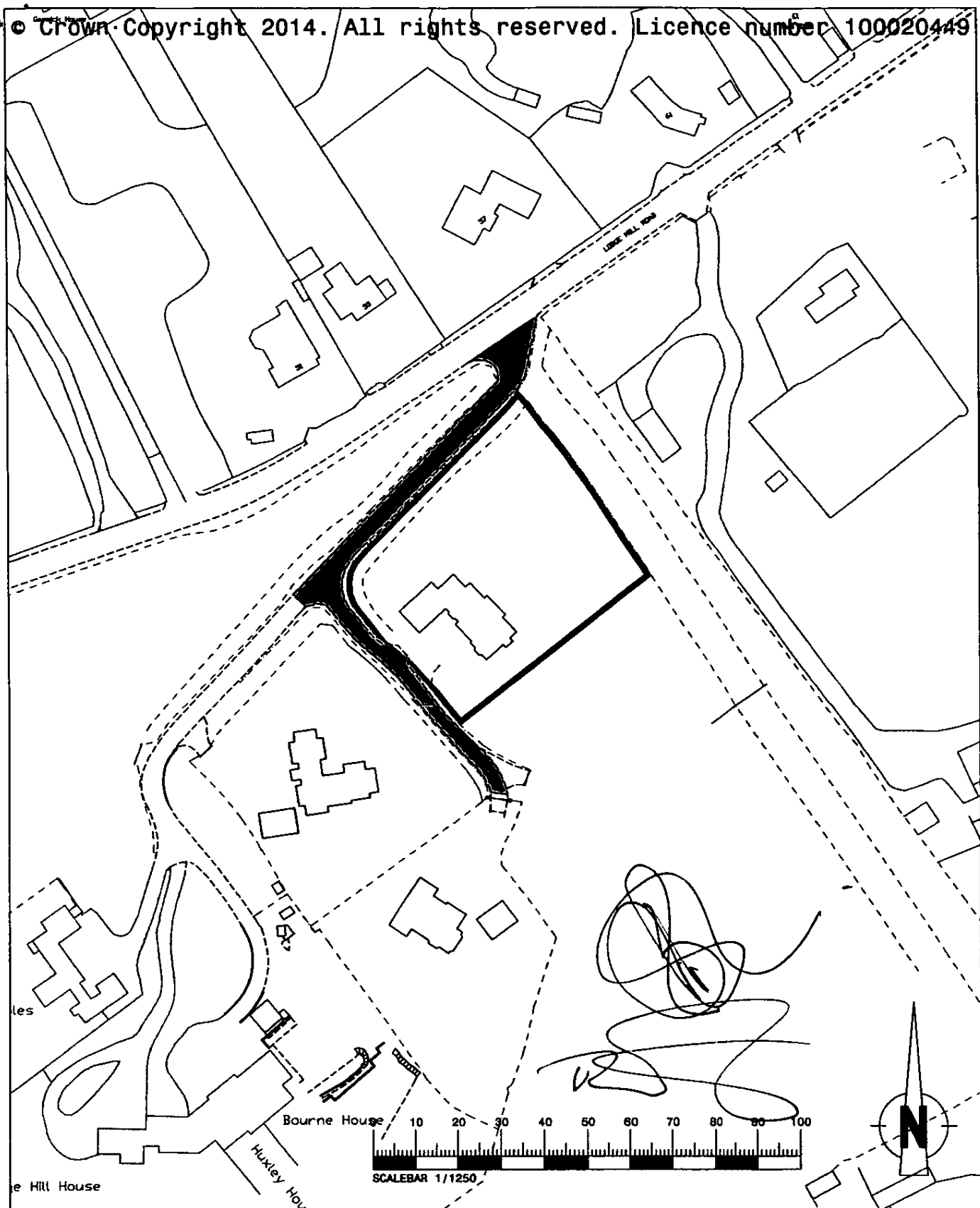

Plot 3, Lodge Hill Estate, Lodge Hill Road, Farnham
1/1250 @ A4

April 2014

Dwg No 4273_LR