



Companies House

— for the record —

Company Name

ST. ANDREWS POTTERY LIMITED 363s Annual Return

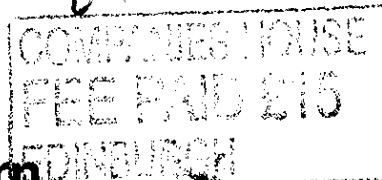

Company Type

Private Company Limited By Shares

Company Number

SC52158

Information extracted from
Companies House records on
15th August 2000

- > Please check the details printed in blue on this statement.
- > If any details are wrong, strike them through and write the correct details in the "Amended details" column.
- > Please use black pen and write in capitals.

Section 1: Company details

Ref: SC52158/03/10

	Current details	Amended details																
> Registered Office Address <i>If any of the details are wrong, strike them through and fill in the correct details in the "Amended details" column.</i>	Upperwellfield Lucklawhill Balmullo St Andrews KY16 0AN	Address _____ _____ _____ UK Postcode _ _ _ _ _																
> Register of Members <i>If any of the details are wrong, strike them through and fill in the correct details in the "Amended details" column.</i>	Address where the Register is held At Registered Office	Address _____ _____ _____ UK Postcode _ _ _ _ _																
> Register of Debenture Holders <i>If any of the details are wrong, strike them through and fill in the correct details in the "Amended details" column.</i>	Not Applicable	Address _____ _____ _____ UK Postcode _ _ _ _ _																
> Principal Business Activities <i>If any of the details are wrong, strike them through and fill in the correct details in the "Amended details" column.</i>	<table border="1"> <thead> <tr> <th>SIC Code</th> <th>Description</th> </tr> </thead> <tbody> <tr> <td>7415</td> <td>Management activities holding comps</td> </tr> </tbody> </table>	SIC Code	Description	7415	Management activities holding comps	<table border="1"> <thead> <tr> <th>SIC CODE</th> <th>Description</th> </tr> </thead> <tbody> <tr><td>_____</td><td>_____</td></tr> <tr><td>_____</td><td>_____</td></tr> <tr><td>_____</td><td>_____</td></tr> <tr><td>_____</td><td>_____</td></tr> <tr><td>_____</td><td>_____</td></tr> </tbody> </table>	SIC CODE	Description	_____	_____	_____	_____	_____	_____	_____	_____	_____	_____
SIC Code	Description																	
7415	Management activities holding comps																	
SIC CODE	Description																	
_____	_____																	
_____	_____																	
_____	_____																	
_____	_____																	
_____	_____																	
> Please enter additional principal activity code(s) in "Amended details" column. See notes for guidance for list of activity codes.																		

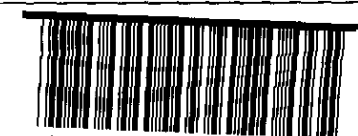

SCT SD6S1VED 1388
COMPANIES HOUSE 07/11/00

Section 2: Details of Officers of the Company

	Current details	Amended details
> Company Secretary If any of the details for this person are wrong, strike them through and fill in the correct details in the "Amended details" column. Particulars of a new Company Secretary must be notified on form 288.	Name Ann Marylyn DENNIS Address Upper Wellfield Farmhouse Lucklaw Hill Balmullo St Andrews Fife KY16 0AN	Name Address UK Postcode L L L L L L L Date of change L L / L L / L L L L Date Ann Marylyn DENNIS ceased to be secretary (if applicable) L L / L L / L L L L
> Director If any of the details for this person are wrong, strike them through and fill in the correct details in the "Amended details" column. Particulars of a new Director must be notified on form 288.	Name Ann Marylyn DENNIS Address Upper Wellfield Farmhouse Lucklaw Hill Balmullo St Andrews Fife KY16 0AN Date of birth 07/11/1938 Nationality British Occupation Secretary	Name Address UK Postcode L L L L L L L Date of birth L L / L L / L L L L Nationality _____ Occupation _____ Date of change L L / L L / L L L L Date Ann Marylyn DENNIS ceased to be director (if applicable) L L / L L / L L L L
> Director If any of the details for this person are wrong, strike them through and fill in the correct details in the "Amended details" column. Particulars of a new Director must be notified on form 288.	Name Richard DENNIS Address Upper Wellfield Farm House Lucklaw Hill Balmullo St Andrews Fife KY16 0AN Date of birth 02/02/1938 Nationality British Occupation Pottery Manager	Name Address UK Postcode L L L L L L L Date of birth L L / L L / L L L L Nationality _____ Occupation _____ Date of change L L / L L / L L L L Date Richard DENNIS ceased to be director (if applicable) L L / L L / L L L L

	Current details	Amended details
> Issued Share Capital <i>This table shows the total number of shares that have been issued by your company and their Nominal Value. If any of the details are wrong, please fill in the correct details.</i>	Class of share Ordinary Nominal value of each share £1.00 Number of shares issued 200 Aggregate Nominal Value of issued shares £200.00	Class of share Nominal value of each share Number of shares issued Aggregate Nominal Value of issued shares
> Total shares issued and value <i>If any of the details are wrong, strike them through and fill in the correct details in the "Amended details" column.</i>	Total number of shares issued 200 Total Nominal value of shares issued £200.00	Total number of shares issued Total Nominal value of shares issued
> At the date of this Annual Return, if the company has altered or changed its share capital in any way or allotted new shares, please refer to the guidance notes for details of the appropriate form that should be sent with this Annual Return. Annual return guidance notes are available on the Companies House web site at www.companieshouse.gov.uk or by ringing 029 2038 0801.		

Section 4: Details of Shareholders

- > The details we hold on your company's shareholders and their shareholdings are printed below. These are based on your last Annual Return.
- > If any details have changed, or if any shares have been transferred, please fill in the details in the "Amended details" or "Shares transferred" column.
- > Please give details of any other shareholders in Section 5.

Current details		Amended details		Shares transferred											
> Shareholder Name Ann DENNIS Address Upper Wellfield Balmullo St. Andrews Fife KY16 0AN Shares held Class Ordinary	Number 1	Name		Shares transferred by Ann DENNIS <table border="1"> <thead> <tr> <th>Class</th> <th>Number</th> <th>Date of transfer</th> </tr> </thead> <tbody> <tr> <td></td> <td></td> <td>__/__/____</td> </tr> <tr> <td></td> <td></td> <td>__/__/____</td> </tr> </tbody> </table>			Class	Number	Date of transfer			__/__/____			__/__/____
		Class	Number				Date of transfer								
							__/__/____								
							__/__/____								
		Address													
UK Postcode	_____														
Shares held															
Class															
> Shareholder Name Richard DENNIS Address Upper Wellfield, Lucklew Hill Farm House, Balmullo St. Andrews KT16 0AN Shares held Class Ordinary	Number 199	Name		Shares transferred by Richard DENNIS <table border="1"> <thead> <tr> <th>Class</th> <th>Number</th> <th>Date of transfer</th> </tr> </thead> <tbody> <tr> <td></td> <td></td> <td>__/__/____</td> </tr> <tr> <td></td> <td></td> <td>__/__/____</td> </tr> </tbody> </table>			Class	Number	Date of transfer			__/__/____			__/__/____
		Class	Number				Date of transfer								
							__/__/____								
							__/__/____								
		Address													
UK Postcode	_____														
Shares held															
Class															

Section 5: Details of Other Shareholders

- > Please fill in details of any persons or corporate bodies who are shareholders of the company at the date of this return, but whose details are not printed in Section 4.
- > Also, provide the details of any persons who became but have ceased to be shareholders of the company since the date of the last annual return.
- > For jointly held shares please list those joint shareholders consecutively on the form. If a joint shareholder also holds shares in their own right, list that holding separately.
- > Please copy this page if there is not enough space to enter all the company's other shareholders.

Shareholders details	Class and number of shares or amount of stock held	Class and number of shares or amount of stock transferred (if appropriate)	Date of registration of transfer (if appropriate)
Name _____ Address _____ _____ _____ UK Postcode _ _ _ _ _			
Name _____ Address _____ _____ _____ UK Postcode _ _ _ _ _			
Name _____ Address _____ _____ _____ UK Postcode _ _ _ _ _			
Name _____ Address _____ _____ _____ UK Postcode _ _ _ _ _			



Companies House
— for the record —

363s Annual Return Declaration

- > When you have checked all the sections of this form, please complete this page and sign the declaration below.
- > If you want to change the made up date of this annual return, please complete 2 below.

1. Declaration

- ☐ I confirm that the details in this annual return are correct as at the made-up-date (shown at 2 below). I enclose the filing fee of £15.

Signature

[Handwritten Signature]
(Director / Secretary)

Date

11 / 11 / 2000

This date must not be earlier than the return date at 2 below

What to do now

Complete this page then send the whole of the Annual Return and the declaration to the address shown at 4 below.

2. Date of this return

- ☐ This AR is made up to 29/8/2000
- If you are making this return up to an earlier date, please give the date here

__ / __ / ____

Note: The form must be delivered to CH within 28 days of this date

3. Date of next return

- ☐ If you wish to change your next return to a date earlier than 29th August 2001 please give the new date here:

__ / __ / ____

4. Where to send this form

- ☐ Please return this form to:
Registrar of Companies
Companies House
37 Castle Terrace
Edinburgh EH1 2EB

Have you enclosed the filing fee with the company number written on the reverse of the cheque?

Cheque ☐ Postal Order ☐ Cheque / Postal Order Number _____

(Please complete as appropriate)

Contact Address

Please give the name and address of the person who should be contacted if there are any queries about this form.

Contact Name

RICHARD DENNIS

Telephone number inc code

01334 620076

Address

DX number if applicable

DX exchange

Postcode
