

M

CHFP004

COMPANIES FORM NO. 395

Particulars of a mortgage or charge

A fee of £10 is payable to Companies House in respect of each register entry for a mortgage or charge.



395

589299/10

Please do not
write in
this margin

Please complete
legibly, preferably
in black type, or
bold block lettering

*Insert full name
of Company

Pursuant to section 395 of the Companies Act 1985

To the Registrar of Companies
(Address overleaf - Note 6)

For official use



Company number

4948078

Name of company

* Centaur Holdings plc

Date of creation of the charge

17 day of March 2004

Description of the instrument (if any) creating or evidencing the charge (note 2)

Charge of Deposit

Amount secured by the mortgage or charge

All the Company's liabilities to National Westminster Bank Plc (the 'Bank') of any kind and in any currency (whether present or future actual or contingent and whether incurred alone or jointly with another) including banking charges, commission, interest, costs and expenses.

Names and addresses of the mortgagees or persons entitled to the charge

National Westminster Bank Plc

135 Bishopsgate

London

Postcode

EC2M 3UR

Presentor's name and address and
reference (if any):

Osborne Clarke
Hillgate House
26 Old Bailey
London EC4M 7LW
DX 466 LDE

Our Ref: VH/0884493/590971/EDW

Time critical reference

For official Use
Mortgage Section

Post room

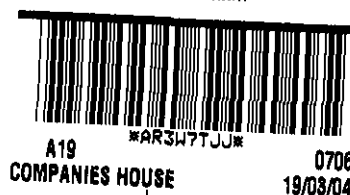

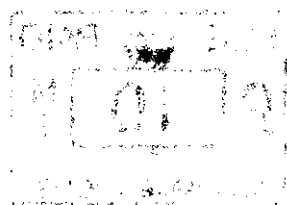

Short particulars of all the property mortgaged or charged

All deposits now and in the future credited to Account designation 39098109 with the Bank and any deposit or account of any other currency description or designation which derives in whole or in part from such deposits or Account.

Please do not
write in
this margin

Please complete
legibly, preferably
in black type, or
bold block lettering

Note:- The deposit is not capable of being assigned dealt with mortgaged or charged.

Particulars as to commission allowance or discount (note 3)

NIL

A fee of £10 is
payable to
Companies House
in respect of each
register entry for a
mortgage or
charge.
(See Note 5)

For National Westminster Bank Plc

Signed

Osborne Clarke

Date 18 March 2004

On behalf of chargee

Notes

†delete as
appropriate

- 1 The original instrument (if any) creating or evidencing the charge, together with these prescribed particulars correctly completed must be delivered to the Registrar of Companies within 21 days after the date of creation of the charge (section 395). If the property is situated and the charge was created outside the United Kingdom delivery to the Registrar must be effected within 21 days after the date on which the instrument could in due course of post, and if dispatched with due diligence, have been received in the United Kingdom (section 398). A copy of the instrument creating the charge will be accepted where the property charged is situated and the charge was created outside the United Kingdom (section 398) and in such cases the copy must be verified to be a correct copy either by the company or by the person who has delivered or sent the copy to the registrar. The verification must be signed by or on behalf of the person giving the verification and where this is given by a body corporate it must be signed by an officer of that body. A verified copy will also be accepted where section 398(4) applies (property situate in Scotland or Northern Ireland) and Form No. 398 is submitted.
- 2 A description of the instrument, eg "Trust Deed", "Debenture", "Mortgage" or "Legal Charge", etc, as the case may be, should be given.
- 3 In this section there should be inserted the amount or rate per cent. of the commission, allowance or discount (if any) paid or made either directly or indirectly by the company to any person in consideration of his;
 - (a) subscribing or agreeing to subscribe, whether absolutely or conditionally, or
 - (b) procuring or agreeing to procure subscriptions, whether absolute or conditional,for any of the debentures included in this return. The rate of interest payable under the terms of the debentures should not be entered.
- 4 If any of the spaces in this form provide insufficient space the particulars must be entered on the prescribed continuation sheet.
- 5 Cheques and postal orders are to be made payable to **Companies House**
- 6 The address of the Registrar of Companies is:-

Companies House, Crown Way, Cardiff CF4 3UZ, DX: 33050 Cardiff

FILE COPY



CERTIFICATE OF THE REGISTRATION OF A MORTGAGE OR CHARGE

Pursuant to section 401(2) of the Companies Act 1985

COMPANY No. 04948078

THE REGISTRAR OF COMPANIES FOR ENGLAND AND WALES HEREBY CERTIFIES THAT A CHARGE OF DEPOSIT DATED THE 17th MARCH 2004 AND CREATED BY CENTAUR HOLDINGS PLC FOR SECURING ALL MONIES DUE OR TO BECOME DUE FROM THE COMPANY TO NATIONAL WESTMINSTER BANK PLC ON ANY ACCOUNT WHATSOEVER WAS REGISTERED PURSUANT TO CHAPTER 1 PART XII OF THE COMPANIES ACT 1985 ON THE 19th MARCH 2004.

GIVEN AT COMPANIES HOUSE, CARDIFF THE 23rd MARCH 2004.

Dain



Companies House
— for the record —



THE OFFICIAL SEAL OF THE
REGISTRAR OF COMPANIES