

0220

COMPANIES REGISTRY
IDB HOUSE
64 CHICHESTER STREET
BELFAST
BT1 4JX

Telephone: (028) 9054 1955
Facsimile: (028) 9054 4999
E-mail: info.companiesregistry@detini.gov.uk
Website: www.companiesregistry-ni.gov.uk

7

371s



ANNUAL RETURN

IM GABBIE LTD

PR LTD SH

07/10/2003

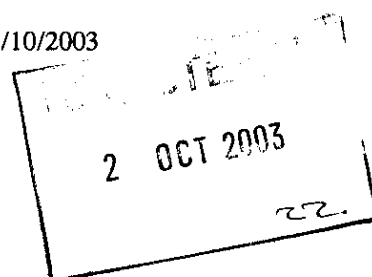

The information printed below is taken from Companies Registry records as at the date shown. If this information requires amendment use the spaces opposite. Please read the notes for guidance before completing the return.

DATE OF THIS RETURN (See note 1)

The information in this return should be made up to a date not later than 23/07/2003

DAY MONTH YEAR

--	--	--

DATE OF NEXT RETURN

If you wish to make your next return to a date earlier than the anniversary of this return please show the date here. Companies Registry will then send a form at the appropriate time.

DAY MONTH YEAR

--	--	--

REGISTERED OFFICE (See Note 3)

This is the address registered by Companies Registry

16 HIGH STREET
KILLYLEAGH
CO DOWN
BT30 9QF

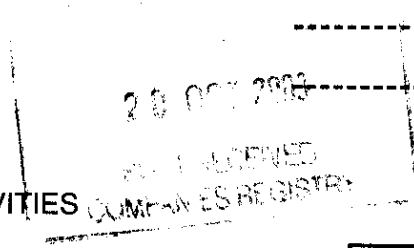

PRINCIPAL BUSINESS ACTIVITIES (See note 4)

PLEASE ENTER TRADE CLASSIFICATIONS

REGISTER OF MEMBERS (See note 5)

This address must be in Northern Ireland

PLEASE ENTER ADDRESS ----->

If the information shown needs amendment,
give details below, and for secretary and
director particulars, the date of any change.

REGISTER OF DEBENTURE HOLDERS

(See note 6)

This address must be in Northern Ireland

Particulars of a new director or secretary
must be notified on form 296 (See note 7)

Company Secretary

MS BARBARA KAREN
GABBIE
5 GRAYSFIELD
CROSSGAR

BT30 9HG

If this person has ceased to be secretary/
director please state when.

DAY MONTH YEAR

--	--	--

Particulars of a new director or secretary
must be notified on form 296 (See note 7)

Director

MR IAN MICHAEL
GABBIE
5 GRAYSFIELD
CROSSGAR
CO DOWN

BT30 9HG

DATE OF BIRTH: 25/05/1967

NATIONALITY: BRITISH

OCCUPATION: PHARMACIST

If this person has ceased to be a director/
secretary, please state when.

DAY MONTH YEAR

--	--	--

Show any relevant current and previous
directorships.

Director

BARBARA KAREN
GABBIE
5 GRAYSFIELD
CROSSGAR
CO DOWN

BT30 9HG

DATE OF BIRTH: 08/03/1961

NATIONALITY: BRITISH

OCCUPATION: EXECUTIVE OFFICER

If the information shown needs amendment,
give details below, and the date of any
change.

If this person has ceased to be director/
secretary please state when.

DAY	MONTH	YEAR
<div></div>	<div></div>	<div></div>

Show any relevant current and previous
directorships.

If this person has ceased to be director/
secretary please state when.

DAY	MONTH	YEAR
<div></div>	<div></div>	<div></div>

Show any relevant current and previous
directorships.

If this person has ceased to be director/
secretary please state when.

DAY	MONTH	YEAR
<div></div>	<div></div>	<div></div>

Show any relevant current and previous
directorships.

SCHEDULE TO FORM 371S

NI43722 IM GABBIE LTD

LIST OF PAST AND PRESENT MEMBERS

[illegible]

ISSUED SHARE CAPITAL (See note 8)
Enter details of all shares in issue at the date of this return.

CLASS	NUMBER	AGGREGATE NOMINAL VALUE
<u>OLD</u>	<u>4</u>	<u>£4</u>
_____	_____	_____
_____	_____	_____
_____	_____	_____
TOTALS	<u>4</u>	<u>£4</u>

LIST OF PAST AND PRESENT MEMBERS

(See note 9)

(Use attached schedule and additional sheets where appropriate)

A full list is required if one was not included with either of the last two returns

Please mark appropriate box

There were no changes in the period

☒

A list of changes is enclosed

☐

A full list of members is enclosed

☐

ELECTIVE RESOLUTIONS (See note 10)

(Private companies only)

If an elective resolution is in force at the date of this return to dispense with annual general meetings, mark the box.

☐

If an elective resolution is in force at the date of this return to dispense with laying accounts in general meetings, mark the box.

☐

CERTIFICATE

I certify that the information given in this return is true to the best of my knowledge and belief.

SIGNED

Car Gullu

~~Secretary~~/Director
(delete as appropriate)

DATE

11/10/03

Cheques should be made payable to the Department of Enterprise, Trade and Investment (DETI)

This return includes continuation sheets.

To whom should Companies Registry direct any enquiries about the information shown in this return?

-----**AUBREY CAMPBELL & COMPANY,**
-----**CHARTERED ACCOUNTANTS,**
-----**631 LISBURN ROAD,**
-----**BELFAST,**
-----**BT9 7GT.**

Telephone

Ext.