

AD01

Change of registered office address

COMPANIES HOUSE

23 MAR 2010



You can use the WebFiling service to file this form online.
Please go to www.companieshouse.gov.uk

☒ What this form is for
You may use this form to change
a company's registered office
address

☒ What this form is NOT for
You cannot use this form to
the registered office address
Limited Liability Partnership
do this, please use form LL
Change of registered office
a limited liability partnership

TUESDAY

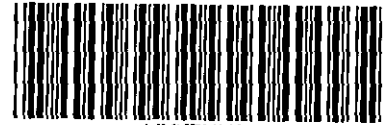

JNI 23/03/2010 38
COMPANIES HOUSE

1 Company details

Company number N1053786

Company name in full GNG CREDIT LIMITED

→ Filing in this form
Please complete in typescript or in
bold black capitals
All fields are mandatory unless
specified or indicated by *

2 New registered office address

The change in registered office address does not take effect until the Registrar
has registered this notice

A person may validly serve any document on the company at its previous
registered office for 14 days from the date that a change of registered office is
registered

Building name/number 166

Street LYLEHILL ROAD

Post town BELFAST

County/Region ANTRIM

Postcode BT14 8SN

① Change of registered office
For England and Wales companies,
the address provided can either be
in England or Wales.
For Welsh companies, the address
provided must be in Wales
For companies registered in Scotland
or Northern Ireland the address
provided must be in Scotland or
Northern Ireland respectively

3 Signature

I am signing this form on behalf of the company

Signature

Signature

X

This form may be signed by NOEL GIBSON - DIRECTOR
Director, Secretary, Person Authorised, Liquidator, Administrator,
Administrative receiver, Receiver, Receiver manager, Charity commission receiver
and manager, CIO manager, Judicial factor

② Societas Europaea
If the form is being filed on behalf
of a Societas Europaea (SE), please
delete 'director' and insert details
of which organ of the SE the person
signing has membership

③ Person authorised
Under either section 270 or 274 of
the Companies Act 2006

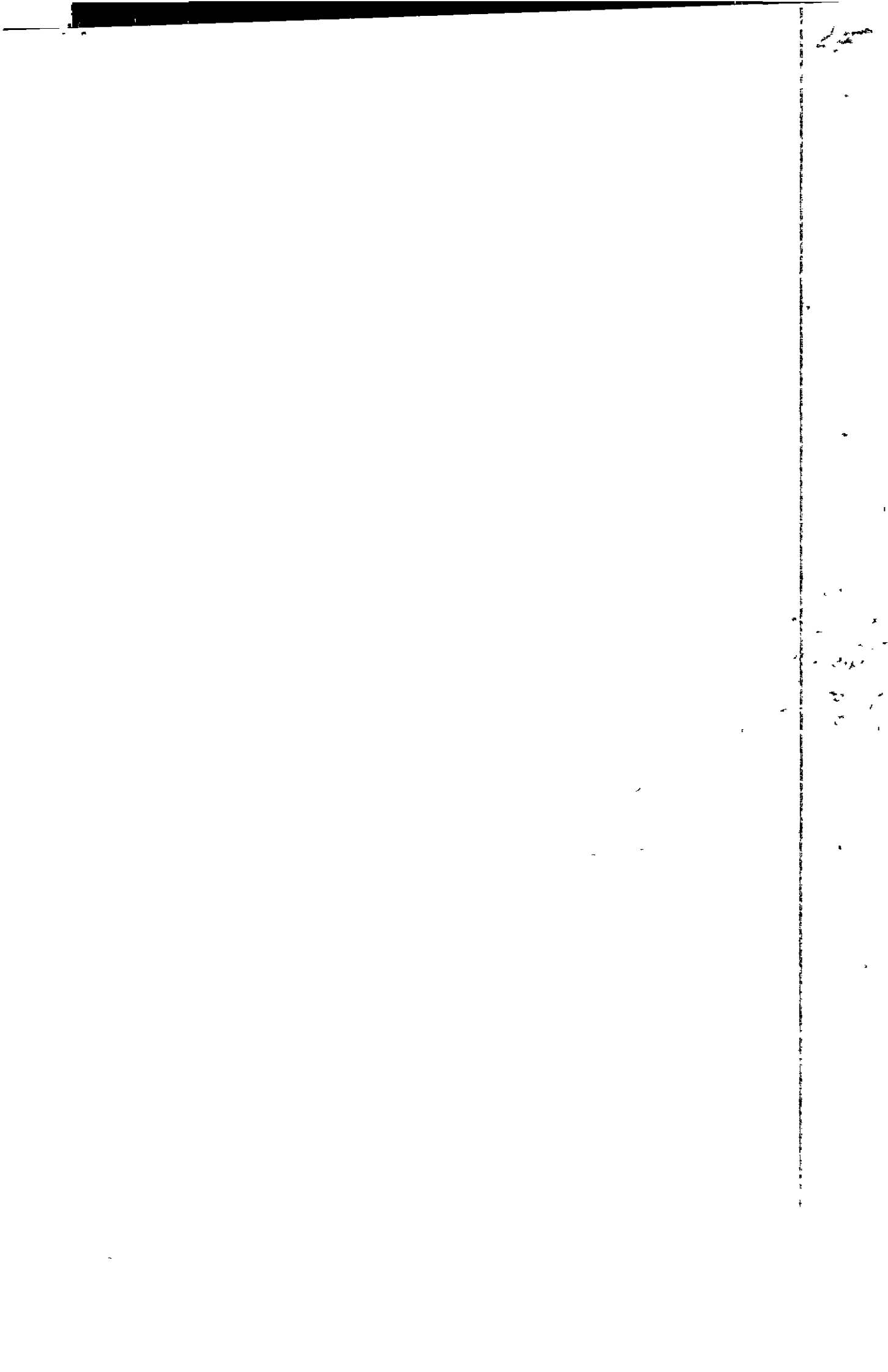

AD01

Change of registered office address

**Presenter information**

You do not have to give any contact information, but if you do it will help Companies House if there is a query on the form. The contact information you give will be visible to searchers of the public record

Contact name	WILLIAM STEELE
Company name	STEELE +
	CHARTERED ACCOUNTANTS
Address	5 BALLYKNOCKAN ROAD
Post town	SANITFIELD
County/Region	DOWN
Postcode	BT24 7HG
Country	NORTHERN IRELAND
DX	
Telephone	07912 328 333

**Checklist**

We may return forms completed incorrectly or with information missing

Please make sure you have remembered the following

- ☒ The company name and number match the information held on the public Register
- ☒ You have provided the new registered office address in section 2
- ☒ The registered office is in the location where the company was registered e.g. England and Wales, Wales, Scotland, Northern Ireland
- ☒ You have signed the form

**Important information**

Please note that all information on this form will appear on the public record

**Where to send**

You may return this form to any Companies House address, however for expediency we advise you to return it to the appropriate address below

For companies registered in England and Wales
The Registrar of Companies, Companies House,
Crown Way, Cardiff, Wales, CF14 3UZ
DX 33050 Cardiff

For companies registered in Scotland
The Registrar of Companies, Companies House,
Fourth floor, Edinburgh Quay 2,
139 Fountainbridge, Edinburgh, Scotland, EH3 9FF
DX ED235 Edinburgh 1
or LP - 4 Edinburgh 2 (Legal Post)

For companies registered in Northern Ireland
The Registrar of Companies, Companies House,
First Floor, Waterfront Plaza, 8 Laganbank Road,
Belfast, Northern Ireland, BT1 3BS
DX 481 N R Belfast 1

**Further information**

For further information, please see the guidance notes on the website at www.companieshouse.gov.uk or email enquiries@companieshouse.gov.uk

This form is available in an alternative format. Please visit the forms page on the website at www.companieshouse.gov.uk