

23 - 08 - 95



COMPANIES HOUSE

THE REGISTRAR OF COMPANIES
COMPANIES HOUSE
CROWN WAY
CARDIFF
CF4 3UZ

RBS
004813
363s
Annual Return

of company number 02235141

B

company name
FAXHIRE LIMITED

company type
PRIVATE COMPANY LIMITED BY SHARES

This form should be completed in black.

The information printed below is taken from Companies House records as at 28/07/95.
If this information requires amendment use the spaces opposite.



If you are making the return up to an earlier date, show the date here. Please note that the form must be delivered to Companies House within 28 days of this earlier date.

Date of this return (See note 1)

The information in this return should be made up to a date not later than

Day	Month	Year
18	08	95

Day	Month	Year

Date of next return (See note 2)

If you wish to make your next return to a date earlier than the anniversary of this return please show the date here. Companies House will then send a form at the appropriate time.

Day	Month	Year

Registered Office (See note 3)

This is the address registered by Companies House.

QUEENS HOUSE
MICKLEGATE
YORK
YO1 1JH

.....
.....
.....
.....

Principal business activities (See note 4)

Trade classification is
9999 NON-TRADING COMPANY

If the code cannot be determined from the notes, give a brief description of principal activity.



23 - 08 - 95

02235141

Register of members (See note 5)

If the information shown needs amendment, give details below and, for secretary and director particulars, the date of any change.

The register is kept at

REGISTERED OFFICE

Register of debenture holders (See note 6)

Any register of debenture holders (or duplicate) is kept at

Company Secretary (See note 7)

Particulars of a new secretary must be notified on form 288.

Day	Month	Year

Date of any change.

HELEN JANE
WILLIAMS
33 DOWER PARK
ESCRICK
YORK
NORTH YORKSHIRE YO4 6JN

If this person has ceased to be secretary, please state when.

Day	Month	Year

Date of resignation.

Directors (See note 7)

Particulars of a new director must be notified on form 288.

Day	Month	Year

Date of any change.

TIMOTHY JAMES
WILLIAMS
33 DOWER PARK
ESCRICK
YORK
NORTH YORKSHIRE YO4 6JN

Date of Birth:- 02/10/59

Nat: BRITISH

Occ: DIRECTOR

If this person has ceased to be director, please state when.

Day	Month	Year

Date of resignation.

Other directorships.

23 - 08 - 95

02235141

Directors - continued

Particulars.

If the information shown needs amendment, give details below and the date of any change.

Day	Month	Year

Date of any change.

NO MORE DIRECTORS - ADDITIONAL SECRETARIES
OR DIRECTORS MUST BE NOTIFIED ON FORM 288.

If this person has ceased to be director, please
state when.

Day	Month	Year

Date of resignation.

Other directorships.

Particulars.

Day	Month	Year

Date of any change.

NO MORE DIRECTORS - ADDITIONAL SECRETARIES
OR DIRECTORS MUST BE NOTIFIED ON FORM 288.

If this person has ceased to be director, please
state when.

Day	Month	Year

Date of resignation.

Other directorships.

Particulars.

Day	Month	Year

Date of any change.

NO MORE DIRECTORS - ADDITIONAL SECRETARIES
OR DIRECTORS MUST BE NOTIFIED ON FORM 288.

If this person has ceased to be director, please
state when.

Day	Month	Year

Date of resignation.

Other directorships.

23 - 08 - 95

02235141

Issued Share Capital (See note 8)

Enter details of all shares in issue at the date of this return.

Class
(eg Ordinary/
Preference etc)Number of
shares issuedAggregate
nominal value
(ie Number of shares
issued multiplied by
nominal value per share)

ORDINARY	100	£100
Totals	100	£100

List of past and present members

(See note 9)

(Use attached schedule where appropriate)

Please mark the
appropriate box.

A full list is required.

on paper not on
paperA full list of members is enclosed ☒☐**Elective resolutions** (See note 10)
(Private companies only)

If an elective resolution is in force at the date of this return to dispense with annual general meetings, mark this box.

☐

If an elective resolution is in force at the date of this return to dispense with laying accounts in general meetings, mark this box.

☐**Certificate**

I certify that the information given in this return is true to the best of my knowledge and belief.

Signed

Secretary/Director
*(delete as appropriate)I enclose the fee of **£18.**

Date 18th AUGUST 1995

Cheques should be made payable
to **Companies House.**This return includes 1 continuation sheets.
(enter number)**Please ensure that you have completed
all sections on this page.**To whom should Companies House direct any enquiries
about the information shown in this return?

THOMAS COOMBS AND SONS
CENTURY HOUSE
29 CLARENDON ROAD
LEEDS Postcode LS2 9AG

Telephone (0113) 2449512 Ext -

Printed on
Recycled Paper

SCHEDULE TO FORM 363

Continued overleaf

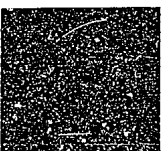

SCHEDULE TO FORM 363[illegible]